

Petr FIALA

Hry pro dva

skladba pro klavír na čtyři ruce

(1988)

Trvání 11' 45

Allegro

Two empty musical staves, one in treble clef and one in bass clef, for the second system.

Two empty musical staves, one in treble clef and one in bass clef, for the third system.

Two empty musical staves, one in treble clef and one in bass clef, for the fourth system.

Allegretto scherzando, molto ritmico

(poklepy na viko)

3

4

5

f

mf

3 4

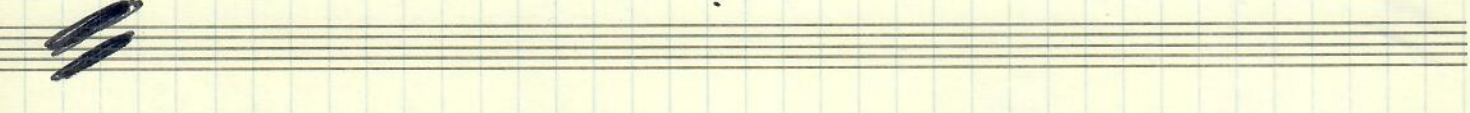

p

poco a poco rit.

p

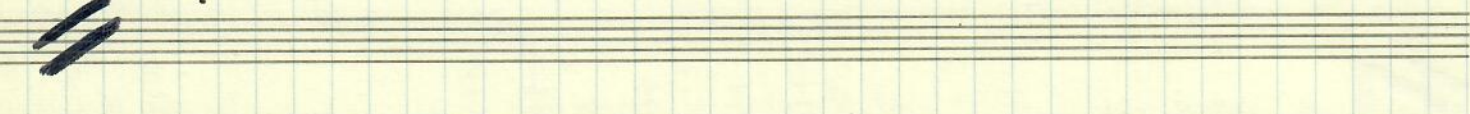

p

pp

Moderato e cantabile

8

ff poco a poco decrescendo ———— (*f*)

ff

poco a poco rit.

(*mf*) ———— (*p*)

Allegro

p

Allegro

Ped. *

P. *

3

p

con Ped.

pp

con Ped.
(una corda)

pp

p

mf

mf

mf

Ped. (tre corde)

