

Petr Fiala

Dialogy  
pro klarinet  
a klavír

# I

Largo (♩ = ca 52)

Flarinet

Piano

Handwritten annotations in this system include '8va' above the piano part and '3ed' below it, with dashed lines indicating octave transpositions.

Handwritten annotations in this system include '8va' above the piano part and '3ed' below it, with dashed lines indicating octave transpositions. The number '5' is written in the middle of the piano part, and '4' is written at the end of the system.

Handwritten annotations in this system include 'ppp' and 'sempre ripetere' in the piano part, and '3ed (una corda)' below it, with dashed lines indicating octave transpositions.

Allegro burlesco (♩ = ca 132)

II

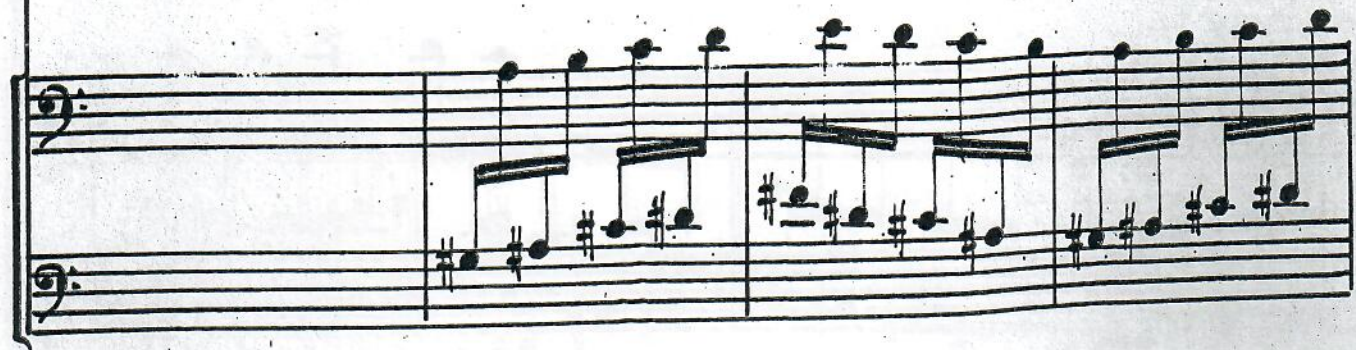
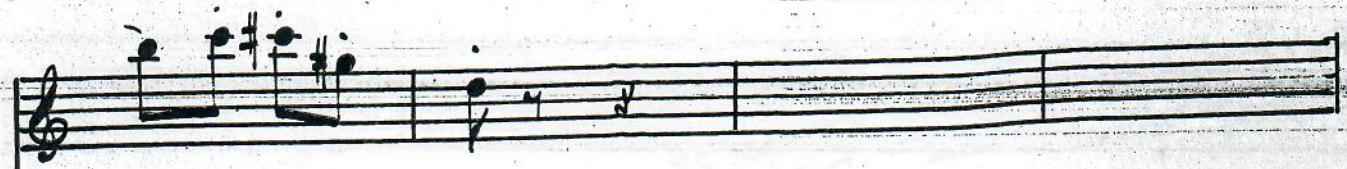
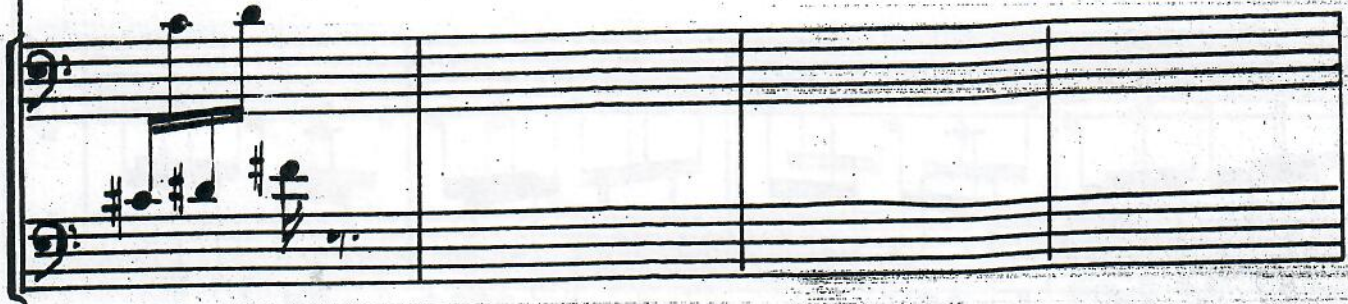
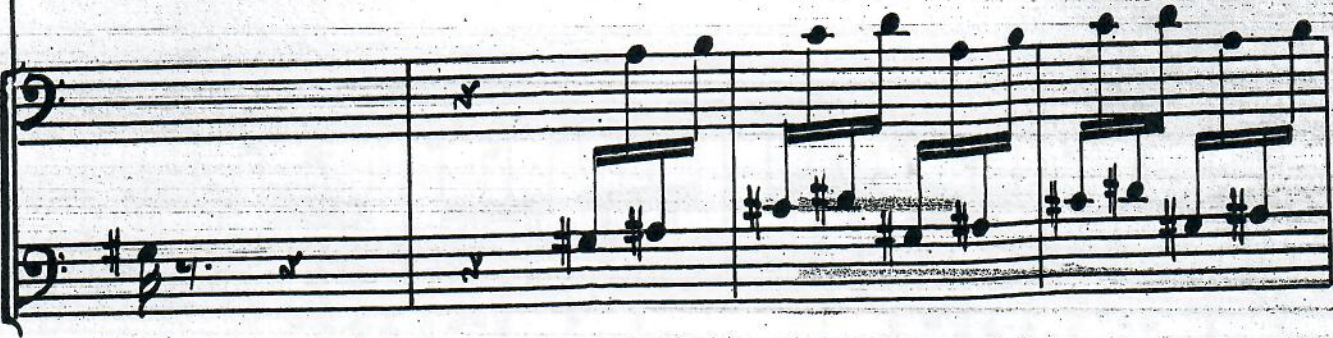

in tempo (♩ = 132)

# III

Lento (♩ = ca 60)

Red-

# IV

Allegro ritmico (♩ = ca 126)

poco a poco ensucando (mf)

(f)

(Ped) - - - - - \*

## Poznámky k interpretaci:

---

1. V 1. části se v klavírním partu střídají úseky hrané na klavíru a ve strunách.

Způsob hry ve strunách je zapsán takto:

- a) celý rozsah je rozdělen do 3 oblastí:

1. vysoká oblast - označeno    
2. střední oblast - označeno   
3. hluboká oblast - označeno  

- b) způsob hry = drnkání prstem (prsty) o strunu v určené oblasti.

- c) závazný je pouze rytmus, dynamika, směr glissand a určená tónová oblast   

Intonace je dána pouze rozdělením celého rozsahu do 3 oblastí. V rámci těchto oblastí je intonace libovolná.

- d)  = tremolo ve strunách (provádíme výřivým pohybem prstů ve strunách)

 údery rukou do strun v určené oblasti

2. Posuvka  $\#b$  platí jen pro notu, u které je napsána! Výjimku tvoří 3. část (Lento), která je zapsána v tradiční notaci s předznamenáním.

3.  $(: :)$  sempre ripetere, veloce = stále opakovati, rychle.